

**A new level of digital equity now possible for AT users  
- and easier AT deployment for IT departments**

**Because everyone should be  
able to use technologies.**

**AHG 08-November-2023**

**Gregg Vanderheiden Ph.D.  
University of Maryland  
and Raising the Floor - Us**

# Today

- 1) To introduce the concept of Digital Affinity
- 2) Brief intro to Morphic (which works with AToD)
- 3) AT on Demand – a new level of Digital Equity
- 4) A peek at the future

# Low Digital Affinity

# Digital Affinity

≠ IQ

“There are people who are blazingly brighter than me – who can’t use their technology...

...but I can”

Not Digital illiteracy either



Digital **Literacy** – is a skill

Digital ***Affinity*** - is a Talent

---

- Like singing
- Or athletics
- Or artists

Some are naturals

Some are OK

Some just can't do it at all



# What comes naturally to us techies...

- Is **hard** for others –
- and **out of reach** for still others

And what about the last 5% ( that's still 1 in 20)

- Low digital affinity more prevalent than expected
  - “I can use this one because I could yesterday”
  - “How do I find my resume”
  - Reverting to marker and red pen
  - “I am afraid I will break it”

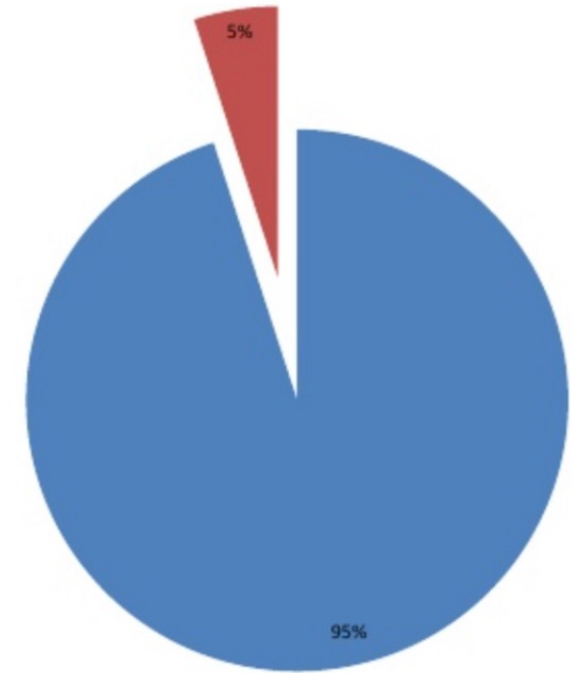



# Morphic

*An Open Source-Tool*

*for Window and Mac*



# Morphic

## ***1. Makes computers simpler...***

- Easier to find key features***
- Easier and faster to use them***



**[For Video demonstrating Morpic - Click here](#)**



# Morphic

## ***2. Lets you Change setups instantly***

- Changing abilities during the day***
- Different tasks***
- To focus***



**My abilities change during the day, so I need a computer that adapts.**

Morphic lets me instantly change to the setups that match my needs at different times of day.



**Morphic**

**Morphic.org**

“I used to use the computer for email, and picture sharing, and even had a Facebook group with my friends.

“But then one day I overheard the kids in the other room say ***“Aw the computer is all messed up for grandma again.”***”

“So I figured... I have had my time. This is their time.  
So I quit using the computer.”





# Morphic

## **3. Lets you create ultra-simple setups**

- For those who can't use computers at all
- For those where computers are a barrier to their success

**[For Video demonstrating Custom Morphic - Click here](#)**



# Assistive Technology on Demand

**Lets your AT follow you to any computer**

**Schools, libraries, companies with hoteling  
Rural, Reservations, low resource communities  
and , with COVID-19, homes with <1 computer/pers  
and prisons**

**[For Video demonstrating AT-on-Demand – Click here](#)**





**Finally, I can use  
the computer at  
any library.**

**Before, only the computer in  
the resource room had AT.**

**Morphic now put the AT onto  
any computer I want to use.**



**Morphic**

**Morphic.org**



**Now, my AT  
follows me to  
each loaner I get.**

**Morphic instantly installs  
my AT and settings on  
each computer the  
college loans me.**



**Morphic**

**Morphic.org**



**For the first time,  
I was able to take  
the test with AT  
set up like mine.**

**Morphic captured my AT and  
settings and then made the  
secure test computer work the  
same as my own!**



**Morphic**

**Morphic.org**



# Morphic

**Lets a company (or Gov agency) set up their computer for you – in minutes.**

- Interns, New employees
- Crashed Computers
- Testing and evaluations sites



# Morphic saved my internship.

At my first internship, it took 3 weeks to get a computer set up with the AT I need. By then I was way behind my peers.

This time – with Morphic – it took 9 minutes. Done before I got back from the orientation talk.



**Morphic**

**Morphic.org**

# **A New Definition of Digital Equity**

# For the first time...

## ***AT users can use any computer at***

- *school, library, work, tutors etc.*
- *even if the AT they need is not on the computer*

*Just as their peers can...*

# For the first time...

***People who don't have their own computer***

*Can be AT users for the first time*



**Other ways AT on Demand  
can bring AT user closer to  
parity with their peers**

# For the first time...

## ***Interns or new hires***

- *Can have company computer set up for them, in minutes*

## ***If an AT user's computer fails them***

- *A new computer can be set up for them – again in minutes*

*Just as their peers can...*

# For the first time...

## *Institutions and their IT departments*

1. *Can have **any** AT available on **any** of their computers in **any** location*
  - *Without the IT department having to install AT on **any** of them*
2. *Can have safe, scanned installs for all adaptive assistive technologies*
  - *Without having to scan them for themselves*
3. *Can support all adaptive assistive technologies*
  - *Without having to decide which to buy or buy them all*
4. *Can provide easy to use accessibility features for elderly patrons*
  - *Without having to learn or train patrons on their use*



**Morphic**

**Morphic.org**

# Questions on Morphic and AT-on-Demand ?

**<https://morphic.org>**

This work was funded by

- Grant H421A150006 from the **Rehabilitation Services Administration**, U.S. Dept. of Education;
- in cooperation with the **National Institute on Disability, Independent Living and Rehabilitation Research** at the **Administration for Community Living**, U.S. Dept. of Health and Human Services.

It also draws on work funded by the European 7<sup>th</sup> Framework grants n° 289016 and 610510, and by the Flora Hewlett Foundation, the Ontario Ministry of Research and Innovation, and the Canadian Foundation for Innovation

The opinions herein are those of the author and not necessarily those of the funding agencies.



# Future of Interface

February 15-16, 2023

Brought to you by



Trace R&D Center  
Research - Policy - Impact



Hosted by

Vint Cerf & Gregg Vanderheiden



A conference bringing together technology visionaries and creatives to **explore what interfaces might look like in 20 years** - and how to make them accessible.

 Virtual Event

# Future of Interface Accessibility

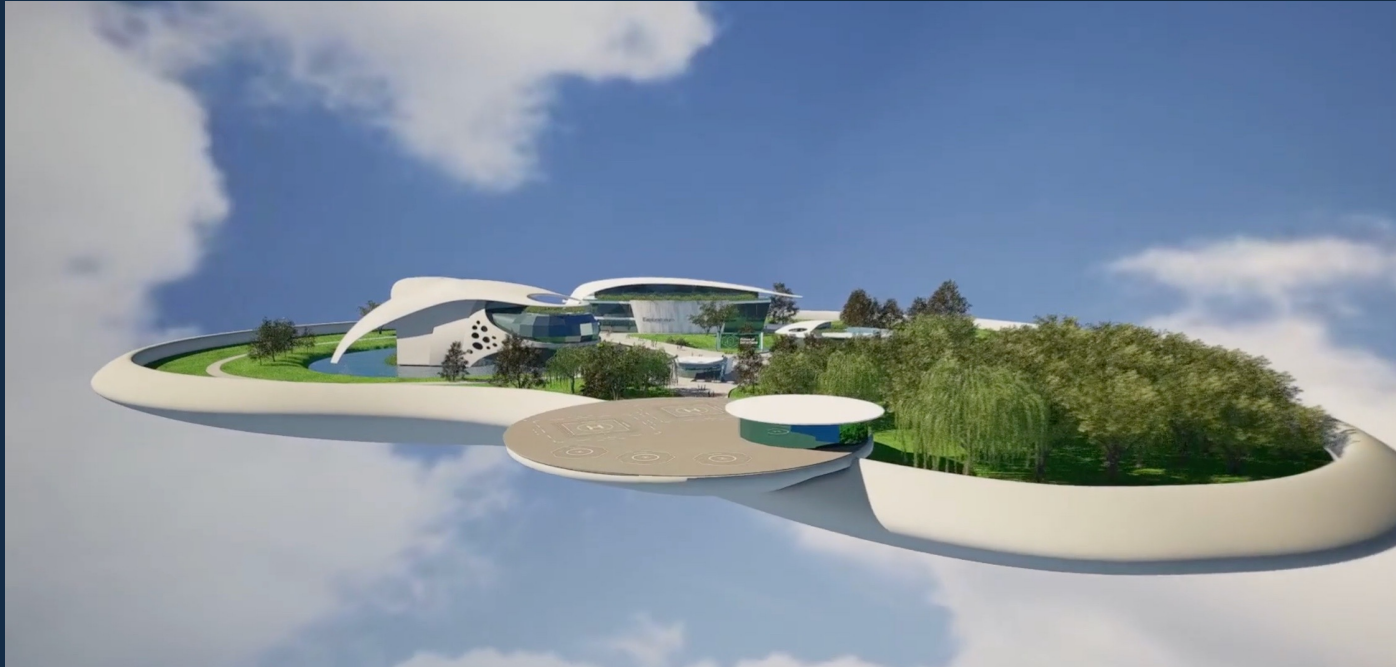

<https://futureofinterface.org>